Andantino in C Major

Guitar Solo

Matteo Carcassi

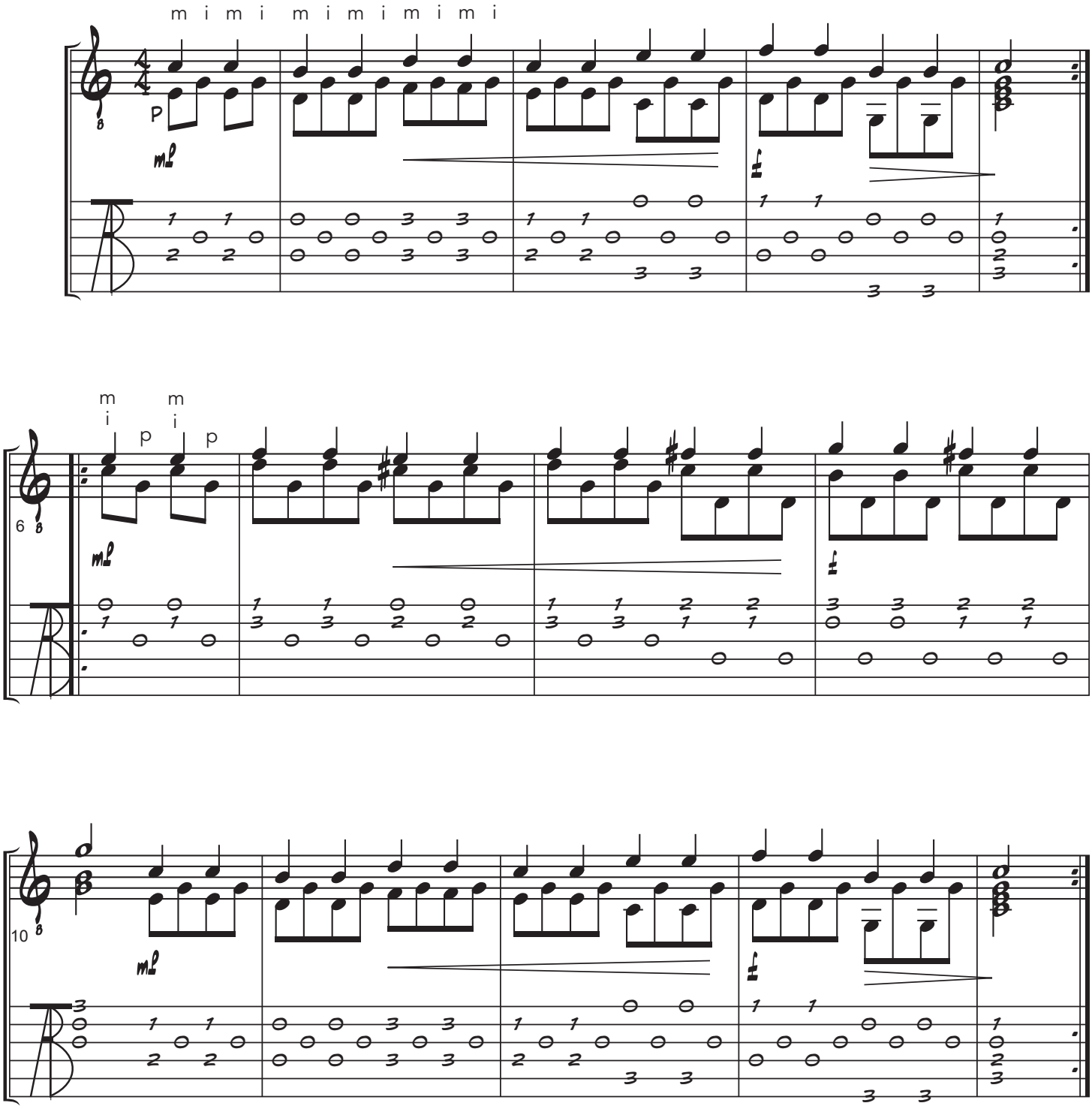

©2021 FraryGuitar.com